SPANISHESTATE

https://www.spanishestate.com/commercial-premise/los-corrales-de-buelna-39400/6363695/

commercial premise for sale Los Corrales De Buelna, Besaya

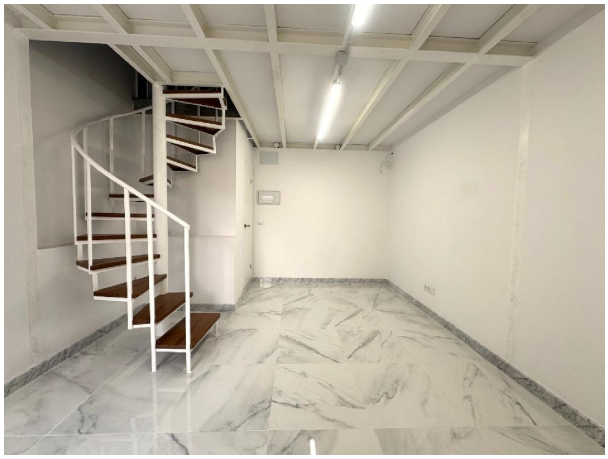

Commercial premise for sale in the neighbourhood of Los Corrales De Buelna in Besaya at a price of price on demand with a surface of 22 m2 of company Inmobiliaria Cantabria .

property details

Spanishestate id:	**6363695**
reference::	**1446**
close to/ located:	**Los Corrales De Buelna**
region:	**Besaya**
property type:	**commercial premise**
rooms:	**not available**
property surface:	**22 m2**
surface plot:	**- m2**
price:	**€ 0**

contact

real estate agent:	**Inmobiliaria Cantabria**
name:	**not available**
spreekt:	**not available**
telefoon:	**+34942832729**